SMARTX: Porewater SO4/Cl

July 2024 Samples 333-463

2025-10-03

Contents

0.1 Run Information 2
0.2 Assess Standard Curves 3
0.3 Assess Check Standards 4
0.4 Assess Blanks 5
0.5 Assess Duplicates 7
0.6 Calculate mmol/L concentrations & salinity, add dilutions 8
0.7 Assess Analytical Spikes 9
0.8 Check if samples within the range of the standard curve 9
0.9 Check to see if samples run match metadata & merge info 10
0.10 Visualize Data by Plot 11
0.11 Export Processed Data 11

##Add Required Packages

0.1 Run Information

```
###### Run information - PLEASE CHANGE
  Date_Run = "2025-05-27"  #Date that instrument was run
  Run_by = "Zoe Read"  #Instrument user
  Script_run_by = "Zoe Read" #Code user
  sample_year <- "2024"
  sample_month <- "July"
  Site = "GCReW"
  run_notes = "The first dup has a high CV for SO4
  " #any notes from the run
  samples <- c("GCW", "GWI", "MSM", "SWH") #whatever identifies your samples within the same names
  samples_pattern <- paste(samples, collapse = "|")
    #samples_pattern <- "GCW" #use this instead of the line above if you have only one site code

###### File Names - PLEASE CHANGE
#file path and name for raw summary data file
  raw_file_name_cl = "Raw Data/SMARTX_202407_333-463_Cl.txt"
  raw_file_name_so4 = "Raw Data/SMARTX_202407_333-463_SO4.txt"

#file path and name of processed data file
  processed_file_name = "Processed Data/GCReW_SMARTX_PW_Processed_Cl_SO4_202407_333-463.csv"

###### Log Files - PLEASE CHECK
#downloaded metadata csv - downloaded from Google drive as csv for this year
  Raw_Metadata = here("..", "GCReW", "GCReW_Project_Treatment_Metadata.csv")

  #qaqc log file path for this year
  Log_path = "Raw Data/COMPASS_Synoptic_Cl_SO4_QAQClog_2024.csv"
```

##Set Up Code - constants and QAQC cutoffs

##Read in metadata and create similar sample IDs for matching to samples

##Import Sample Data

0.2 Assess Standard Curves

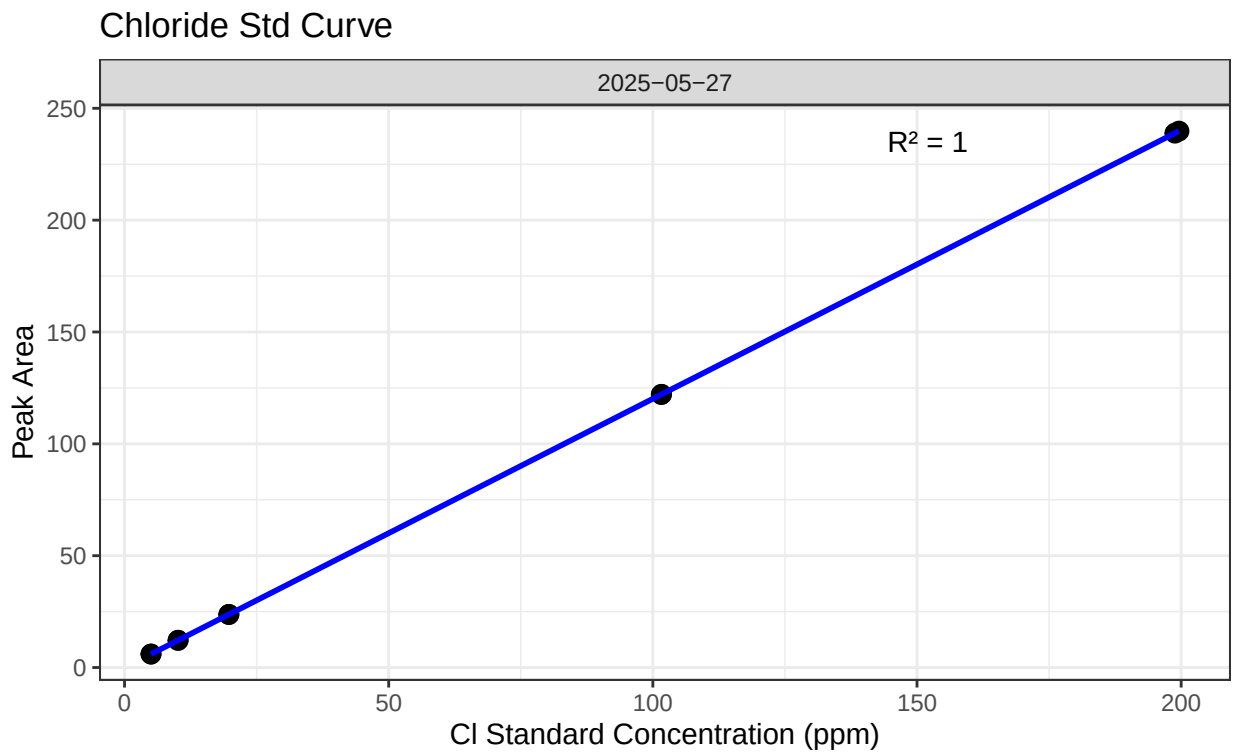

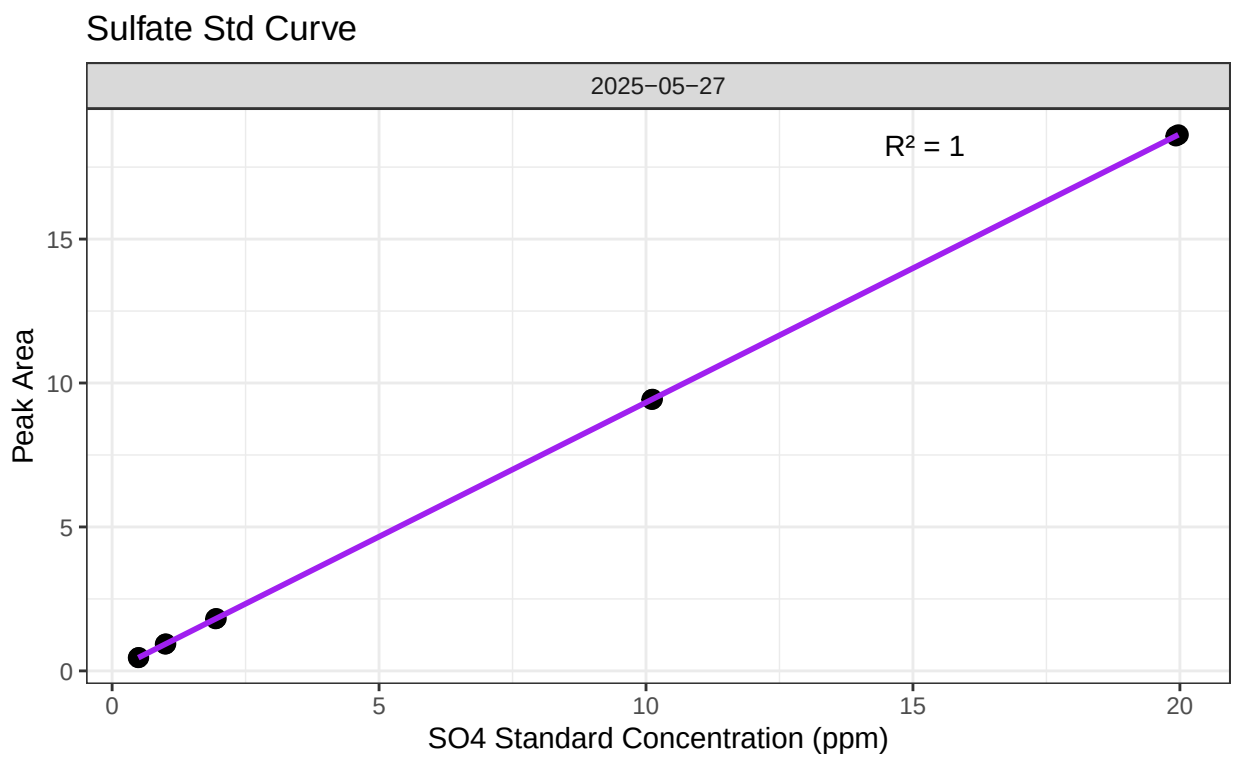


```
## [1] "QAQC log file exists and has been read into the code."
```

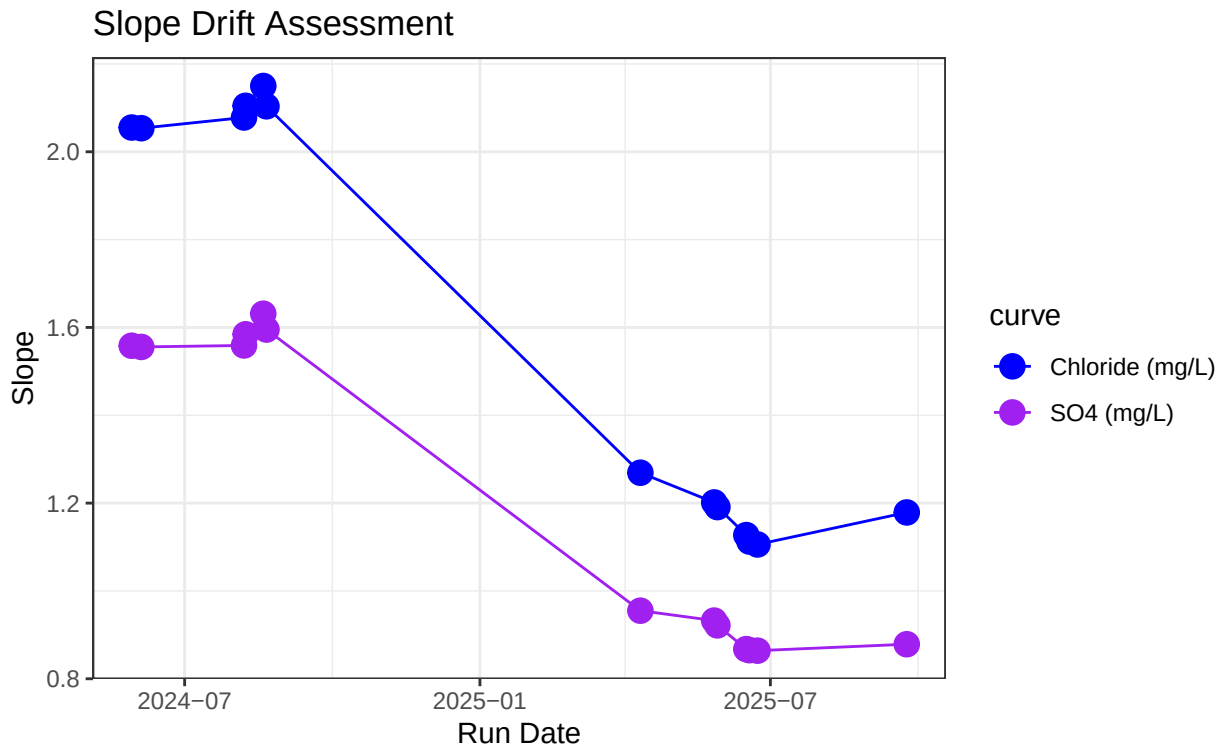


```
## [1] "Cl Curve r2 GOOD"

## [1] "SO4 Curve r2 GOOD"
```

0.3 Assess Check Standards

```
## # A tibble: 5 x 5
##   sample_ID  mean_Cl   sd_Cl    cv_Cl flag_Cl
##   <chr>        <dbl>   <dbl>    <dbl> <chr>
## 1 Standard 1    5.02 0.00959 0.00191  Chloride Check Standard RSD within Range ~
## 2 Standard 2   10.1  0.0316  0.00312  Chloride Check Standard RSD within Range ~
## 3 Standard 3   19.8  0.0456  0.00230  Chloride Check Standard RSD within Range ~
## 4 Standard 4  102.   0.0636  0.000626 Chloride Check Standard RSD within Range ~
## 5 Standard 5  199.   0.412   0.00207  Chloride Check Standard RSD within Range ~

## # A tibble: 5 x 5
##   sample_ID  mean_SO4  sd_SO4  cv_SO4 flag_SO4
##   <chr>         <dbl>   <dbl>   <dbl> <chr>
## 1 Standard 1    0.501 0.00965 0.0193  Sulfate Check Standard RSD within Range -~
## 2 Standard 2    1.00  0.00895 0.00891 Sulfate Check Standard RSD within Range -~
## 3 Standard 3    1.96  0.0160  0.00819 Sulfate Check Standard RSD within Range -~
## 4 Standard 4   10.1   0.0134  0.00132 Sulfate Check Standard RSD within Range -~
## 5 Standard 5   20.0   0.0440  0.00220 Sulfate Check Standard RSD within Range -~

## [1] ">80% of Chloride Check Standards have RSD within range - PROCEED"

## [1] ">80% of Sulfate Check Standards have RSD within range - PROCEED"
```

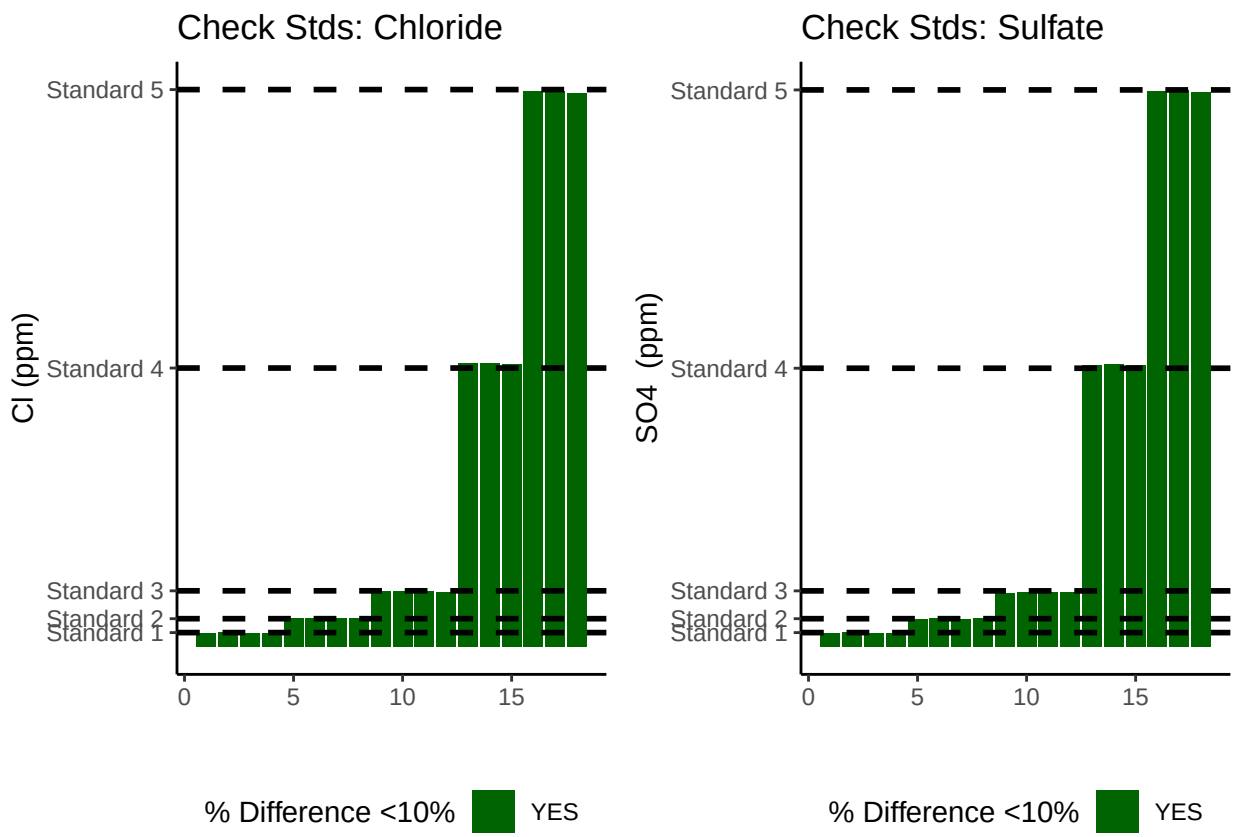


```
## [1] ">80% of Chloride Check Standards are within range of expected concentration - PROCEED"
```

```
## [1] ">80% of Sulfate Check Standards are within range of expected concentration - PROCEED"
```

0.4 Assess Blanks

```
## [1] ">80% of Chloride Blank concentrations are lower 25% quartile of samples"
```

```
## [1] ">80% of Sulfate Blank concentrations are lower 25% quartile of samples"
```

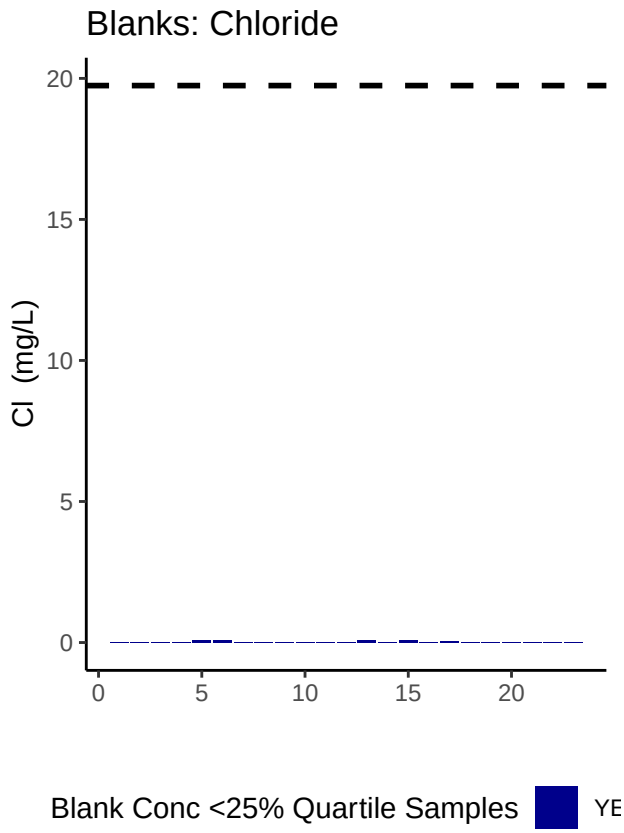

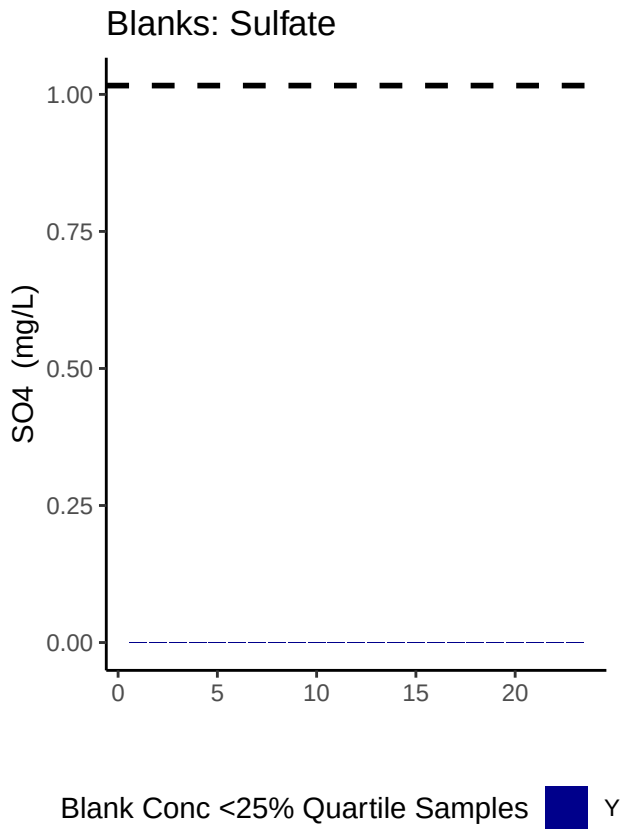


```
## Chloride blanks mean ppm:

## [1] 0.01887826

## Sulfate blanks mean ppm:

## [1] 0
```

0.5 Assess Duplicates

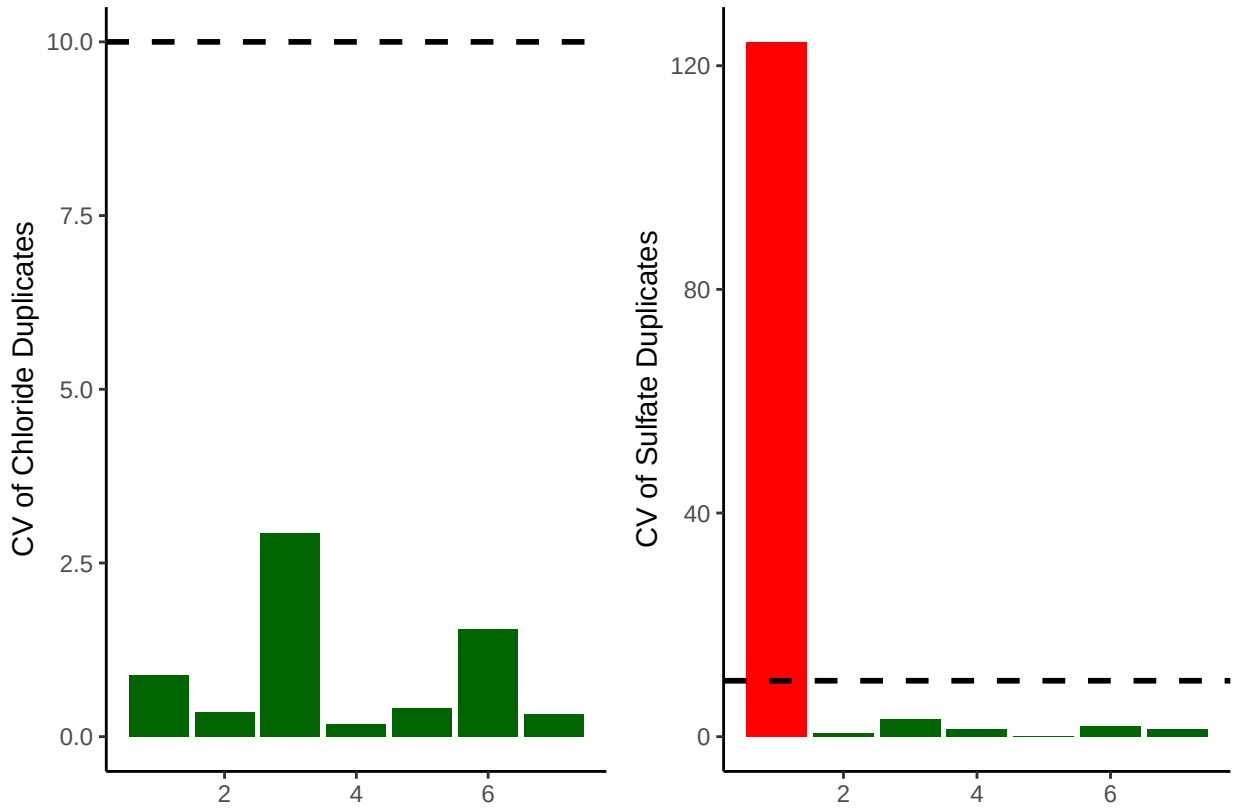


```
## [1] ">80% of Chloride Duplicates have a CV <10% - PROCEED"

## [1] ">80% of Sulfate Duplicates have a CV <10% - PROCEED"
```

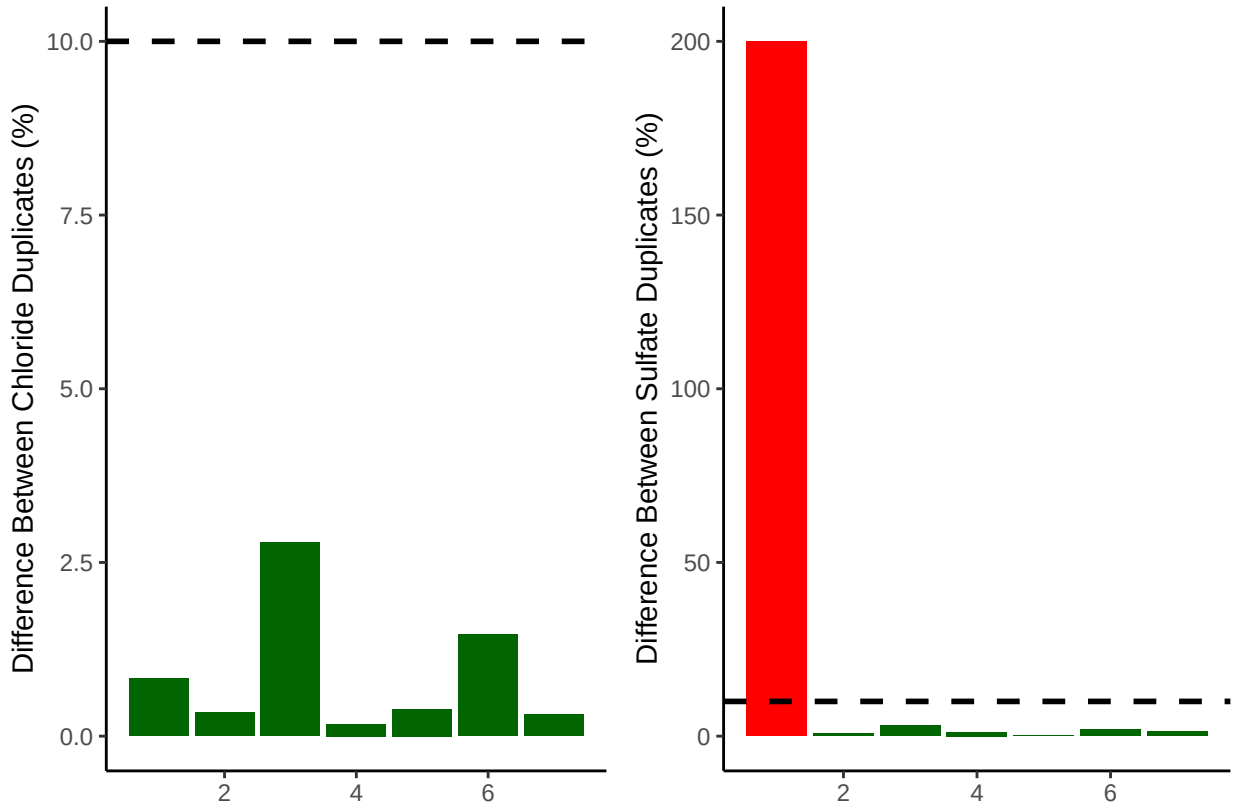


```
## [1] ">80% of Chloride Duplicates have a percent difference <10% - PROCEED"
```

```
## [1] ">80% of Sulfate Duplicates have a percent difference <10% - PROCEED"
```

0.6 Calculate mmol/L concentrations & salinity, add dilutions

```
# Convert ppm to mmol/L
all_dat$SO4_Conc_mM <- (all_dat$SO4_ppm / s_mw)
all_dat$Cl_Conc_mM <- (all_dat$Cl_ppm / cl_mw)

# Calculate Salinity
# calculated using the Knudsen equation
# Salinity = 0.03 + 1.8050 * Chlorinity
# Ref: A Practical Handbook of Seawater Analysis by Strickland & Parsons (P. 11)
# =((1.807*Cl_ppm)+0.026)/1000
all_dat$salinity <- ((1.8070 * all_dat$Cl_ppm) + 0.026) / 1000

#Need to determine dilution factors for your samples
#for Steph / COMPASS this depends on the site so...
all_dat$Dilution <- Dilution
# head(all_dat)
```

0.7 Assess Analytical Spikes

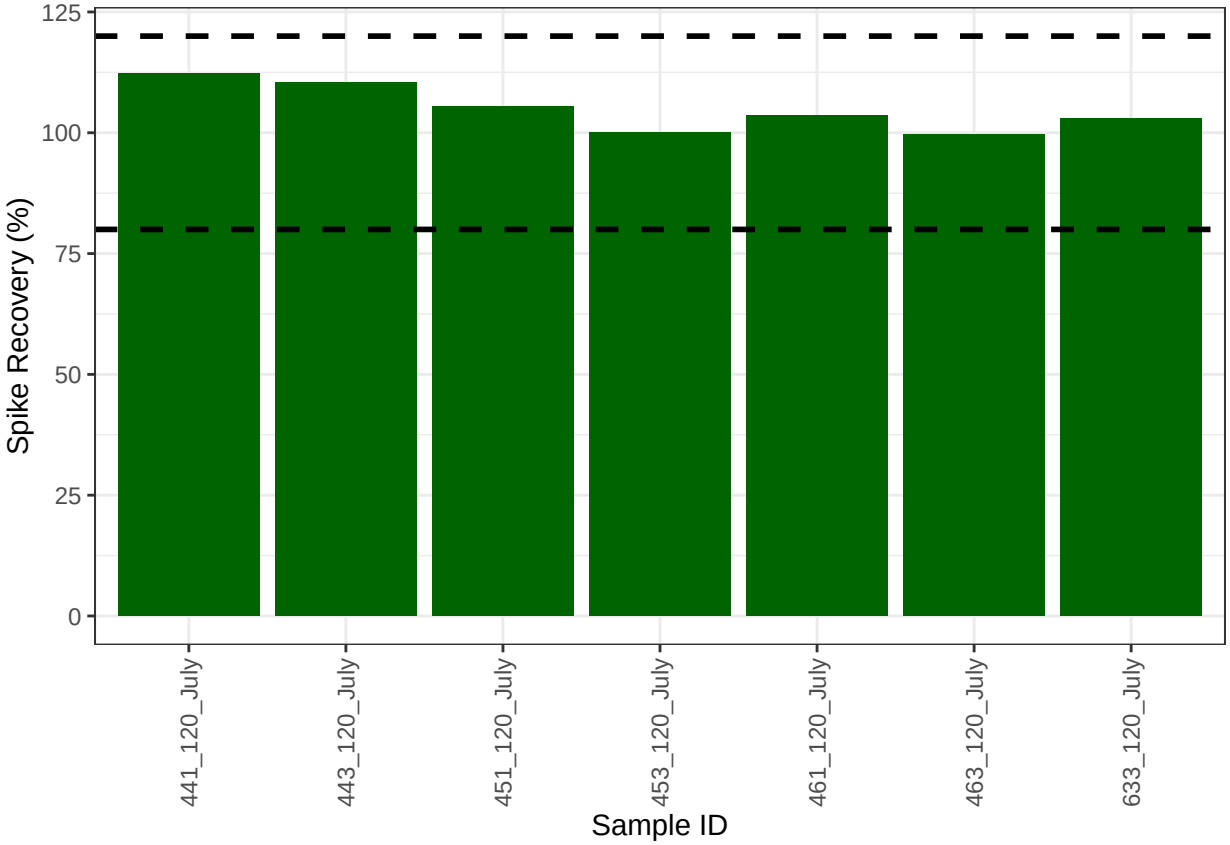


```
## [1] ">80% of SO4 spikes have a recovery between the high and low cutoff - PROCEED"
```

0.8 Check if samples within the range of the standard curve

```
## Sample Flagging
```

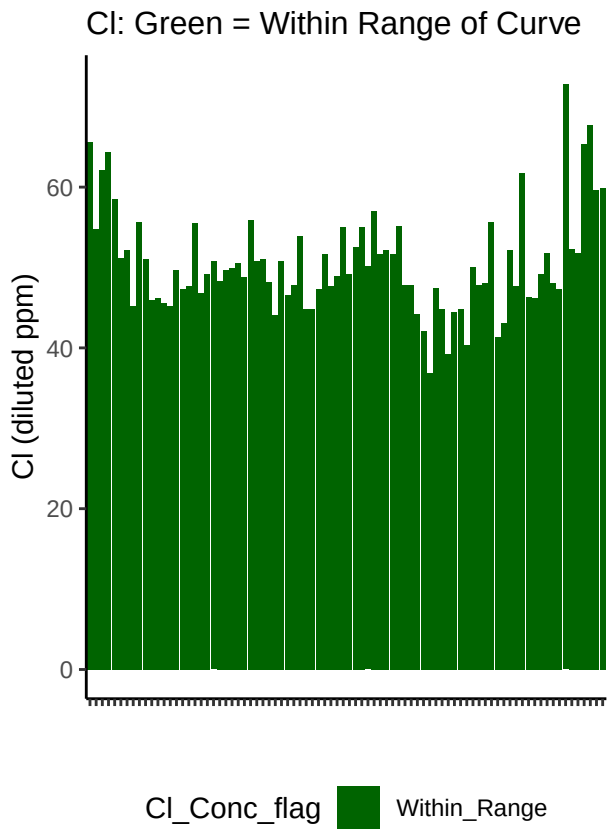

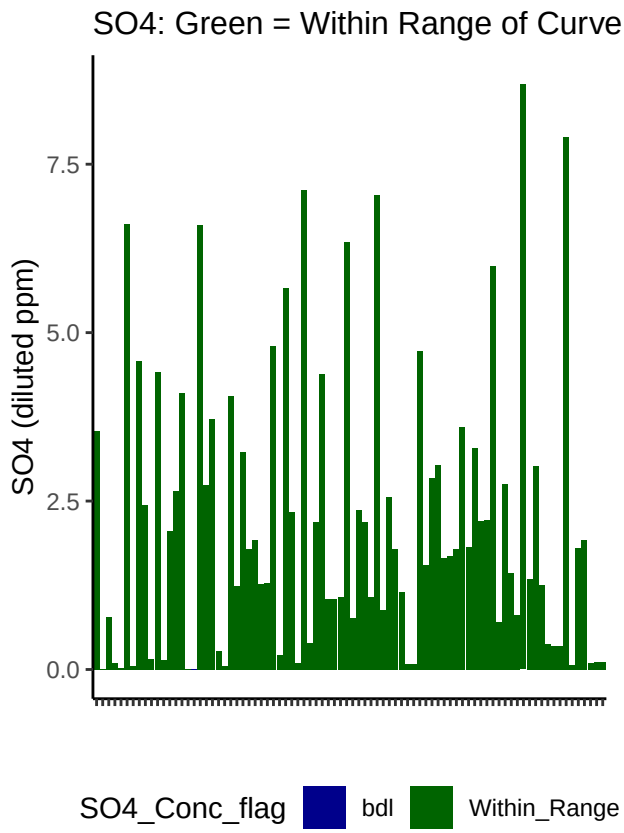

Table 1: SO4 samples

SO4_Conc_flag	Percent_samples
Within_Range	98.809524
bdl	1.190476

Table 2: Cl samples

Cl_Conc_flag	Percent_samples
Within_Range	100

0.9 Check to see if samples run match metadata & merge info

```
## All sample IDs are present in metadata.
```

0.10 Visualize Data by Plot

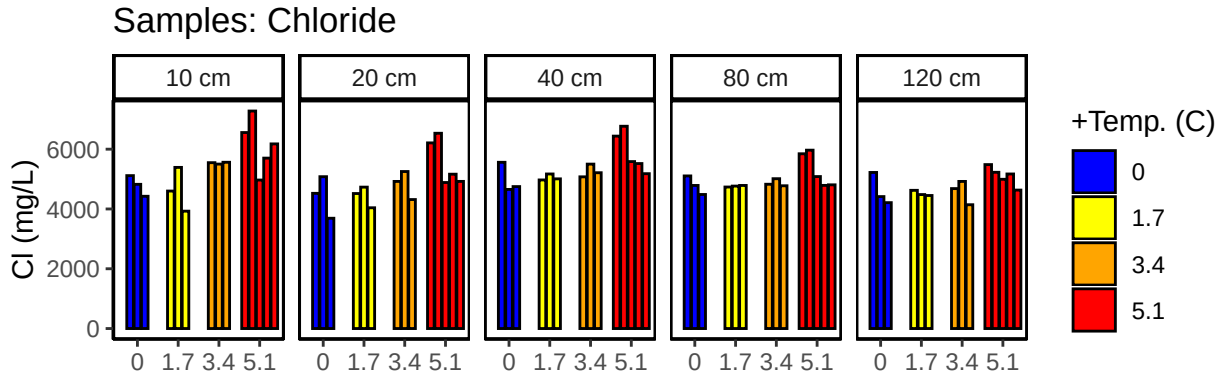

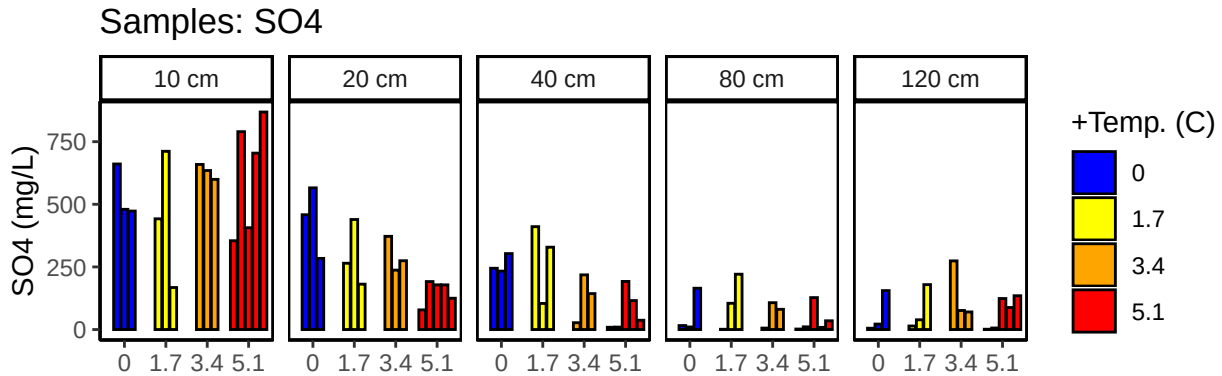

0.11 Export Processed Data

#end